Society

Miss Grace Jensen, a bride of today, daughter of Mr. and Mrs. H. R. Jensen.

M[RS.] ULINE, wife of Major Willis Uline, entertained a few of her friends both from town and in the regiment yesterday afternoon at a most delightful bridge ... at the Uline quarters at the post. ... were all gay with pink roses ... carnations and four tables were ... for the players, who were Mrs. ... Dodge, Mrs. W. P. Kiser, Mrs. ... Mrs. Holland, Mrs. C. A. Gil... Mrs. Ida Atherton, Mrs. Charles ... Miss Emma Quigley, Mrs. ... Mrs. George Rust, Mrs. ... all from town; and Mrs. ... Mrs. Frederick Perkins, ... William S. Graves, Mrs. John De ... Mrs. A. W. Foreman, Mrs. A. O. ... Mrs. George H. Estes and Mrs. ... of the post. Following the ... Mrs. Perkins and Mrs. Rust assisted the hostess in serving tea.

* * *

... delightful affair of yesterday afternoon was the bridge tea given by ... Gladys and Marguerite Richmond ... home on East Brigham street ... of Mrs. Sam R. Meyer of Chicago, formerly Miss Josephine Weil of ... The home was gay with spring ... jonquils and violets carrying out ... and purple of the spring ... to perfection. Mrs. Frederick F. ... assisted the hostesses in entertaining their guests at the game of ... when several tables of the players ... the early afternoon. Later a ... of friends came in for tea, when ... William P. Kiser and Mrs. Jack Gil... with Mrs. John Elliott Clark, ... Francke, Miss Ethel Riley, ... Stewart, Miss Edna Dunn ... Day assisting.

* * *

... the most important social affair ... undertaken by the local Elks will ... ball at the Hotel Utah tomorrow ... The committee in charge has ... an effort to make the affair a ... success. They have asked the ... ladies to act as patronesses: ... William Spry, S. C. Park, ... A. Quigley, Thomas Kearns, ... Keith, J. T. Kingsbury, P. J. ... James A. Irons, George H. Estes, ... A. Fred Wey, H. N. Mayo, ... Bransford, E. S. Ferry of Salt Lake ... John Cully, C. A. Boyd, J. A. ... A. G. Horn, R. E. Hoag of Ogden, ... J. McLaughlin, L. B. Wight, C. ... of Park City; R. H. Mal... Irvine of Provo; J. E. Driscoll ... F. Shriver of Eureka.

* * *

... J. H. Garrett, with little Adele and Thelma Grace, has joined ... children and sisters, Miss Alta ... and Miss Alice W. Cummings, ... have been spending the winter at ... Park. They are now located in ... Ostaneda. While there, Mrs. H. ... Cummings, Sr., visited them.

* * *

... and Mrs. Glen Miller entertained ... members of their bridge club last ... most delightfully at the usual ... tables of bridge, with a supper ... the game.

* * *

... members of the Tennis club entertained ... the usual dinner and informal ... last evening, Mrs. R. W. Salisbury, ... Arthur H. S. Bird and Miss Mc... acting as hostesses.

* * *

... and Mrs. Charles Crawford of ... Douglas will entertain at a dinner ... quarters on Thursday, April 3.

* * *

... William P. Minor will entertain the members of Electa chapter, O. E. S., this afternoon at her home.

* * *

C. Arthur Crabbe entertained a few friends at a dinner Monday evening at the University club in honor of Henry Minton Lewis and his bride, Miss MacRae.

* * *

Mrs. Harold Peery of Ogden and her sister Miss Mina Taylor of Provo spent yesterday in the city and Miss Taylor accompanied Mrs. Peery to Ogden last night to visit her there.

* * *

Mrs. R. L. Edwards will be here the latter part of the week from Salmon City, Idaho, to visit Salt Lake friends. Miss Bonnie Miller has recently returned from a visit with Mr. and Mrs. Edwards.

* * *

Lieutenant and Mrs. John M. Craig of Fort Douglas will entertain a large party of friends this evening at a bridge party in the post hop room.

* * *

The Crystal club will be entertained today by Mrs. W. B. Stanley at her home on Fifth South street, the meeting being the first since before the beginning of Lent.

* * *

Mrs. David C. Eccles of Ogden and Mrs. Horace Nebeker of Logan are spending a few days in town together shopping and visiting friends.

* * *

Miss Zora Shaw will give a recital for her pupils in dramatic art this evening in the First Congregational church.

* * *

The Euterpe society will meet this afternoon after the meeting of the music section, and will hold the usual rehearsal in the club house.

* * *

Hugh Dougal entertained a number of friends last evening at the first of two recitals in the ballroom of the Hotel Utah, the second to be given this evening.

* * *

The marriage of Miss Ruby Annette MacRae and Henry Minton Lewis, Jr., will take place at noon today at St. Pauls church and will be followed by an informal reception before the young people leave for the west.

* * *

The marriage of Miss Grace Jensen and Charles F. Dowden will also take place today and a reception will follow.

* * *

Mr. and Mrs. William Stembridge, who were married in Wales fifty-three years ago yesterday, celebrated last evening the interesting anniversary of the event with a family gathering at their home, 779 Roosevelt avenue.

* * *

The Cleofan will hold its meeting today with Mrs. H. L. A. Culmer instead of with Mrs. Charles Wells as announced. Mrs. Nephi Morris will read a paper on "The Moral Training of Children."

* * *

The Hospital Aid society will hold its regular monthly meeting this morning at 10:30 in the rooms of the Young Women's Christian association.

* * *

The music section of the Ladies Literary club will meet today at 2 o'clock to continue the study of Lohengrin and Tannhauser.

* * *

The O. D. O. club will be entertained this afternoon by Mrs. L. G. Kelly at her home on Blaine avenue.

Bowels Get Weak As Age Advances

The First Necessity Is to Keep the Bowels Gently Open With a Mild Laxative Tonic.

Healthy old age is so absolutely dependent upon the condition of the bowels that great care should be taken to see that they act regularly. The fact is that as age advances the stomach muscles become weak and inactive and the liver does not store up the juices that are necessary to prompt digestion.

Some help can be obtained by eating easily digested foods and by plenty of exercise, but this latter is irksome to most elderly people. One thing is certain, that a state of constipation should always be avoided as it is dangerous to life and health. The best plan is to take a mild laxative as often as is deemed necessary. But with equal certainty it is suggested that cathartics, purgatives, physics, salts and pills be avoided, as they do but temporary good and are so harsh as to be a shock to a delicate system.

A much better plan, and one that thousands of elderly people are following, is to take a gentle laxative-tonic like Dr. Caldwell's Syrup Pepsin, which acts as nearly like nature as is possible. In fact, the tendency of this remedy is to strengthen the stomach and bowel muscles and so train them to act naturally again, when medicines of all kinds can usually be dispensed with. This is the opinion of many people of different ages, among them Mr. O. P. Miller, Baroda, Mich., who writes: "I am 80 years old and have been constipated for many years. Since receiving your sample bottle I have procured two 50c bottles and find that it is the best remedy I ever used and does just what you claim for it to the very letter. I can not recommend it too highly."

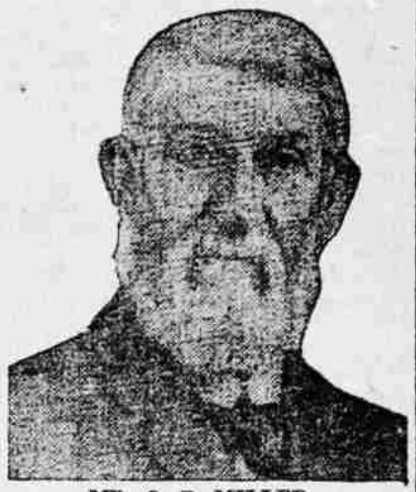

MR. O. P. MILLER.

A bottle can be bought of any druggist at 50 cents or $1. People usually buy the 50c size first, and then, having convinced themselves of its merits they buy the $1 size, which is more economical. Results are always guaranteed or money will be refunded. Any elderly person can follow these suggestions with safety and the assurance of good results.

If no member of your family has ever used Syrup Pepsin and you would like to make a personal trial of it before buying it in the regular way of a druggist, send your address—a postal will do—to Dr. W. B. Caldwell, 417 Washington street, Monticello, Ill., and a free sample bottle will be mailed you.

(Advertisement.)

Salt Lake Statistics

Births.

A. F. Urbr, 7 Tuttle court, boy.
Theodore Barker, 758 South Fourth West street, boy.
Gomer M. Richards, 424 Fourth avenue, girl.
Orson M. Rogers, 423 Second avenue, boy.
James William Dorsey, 1127 Milton avenue, boy.
James E. Neve, 708 Wall street, boy.
Anton Wosab, 1053 West Fifth South street, girl.

Deaths.

March 21, 1913, William Hughes, county hospital, 27 years, pulmonary tuberculosis.
March 23, 1913, Patrick Flynn, county hospital, 60 years, chronic Bright's disease.

Marriage Licenses.

Jacob E. Jeppson and Emma Oliver, both of Salt Lake.
Ernest L. Terry and Theresa Myrtle Culver, both of Salt Lake.
Walter Pietsch, Ogden, and Frieda Blaschke, Salt Lake.
Albert C. Weitl and Lorraine Dahlen, both of Salt Lake.
Alfred Peterson and Maude Harris, both of Salt Lake.
James Henry Bucks, Evanston, Wyo., and Sarah E. Cox, Woodruff, Utah.
Joseph Clayton, Provo, and Eulalia Sanderson, Fairview.
Roscoe D. Sorenson and Ruby Freeman, both of Salt Lake.
Thomas Peterson, Riverton, and Lollie M. Day, Draper.
Eugene Gray, Delta, and Nilda Williams, Central, Sevier county.
Edwin I. Street and Mabel A. Peterson, both of Lehi.
Charles F. Dowden and Grace A. Jensen, both of Salt Lake.

Real Estate Transfers.

Grace Stratton to Margaret B. Connell, part of section 34, township 1 north, range 2 east	$10
Margaret B. Connell to Grace Stratton, lot 3 Southgate Park	10
Frank M. Farrell and wife to W. F. James, part of lot 3, block 115, plat D	5,000
John E. Leek to W. N. Foster, part of lot 5, block 78, plat A	150
Amy D. R. Newton to Walker Brothers Bankers, part of lot 7, block 1, five-acre A	1,000
Kimball & Richards to Runhold Helmburger, lots 35 and 38, Lockwood addition	770
T. W. Naylor to Adah B. Naylor, part of lots 1 and 2, block 29, five-acre plat A	5
E. M. Weiler and wife to Samuel J. Lindsay, part of section 20, township 2 south, range 1 west	1
Jacob Oesnbury and wife to John Haller and wife, lots 1, 2 and 3, block 1, and lots 12 to 18, block 2, Columbia subdivision	2,000
H. N. Parkinson to A. G. Hockett, lots 46, 47 and 48, block 1, East boulevard	1,600
A. C. Walli to J. H. Moore, lots 1159 and 1160, Highland Park, plat A	1
Franklin Lawrence to James F. Smith, lots 1, 5, 9, 39 and 40, block 3, Broadway addition	1
James F. Smith to A. J. Weber, lots 39 and 40, block 3, Broadway addition	1
James M. Hickey and wife to William S. Romney, lots 5 and 6, block 3, Federal Heights	2,500
Equitable Realty & Improvement company to Archibald Campbell, part of lot 2, block 21, plat G	1,000

New Corporations

The Rose Mining company, Salt Lake; capital stock $100,000, shares 10 cents each; M. L. Leonard, president; George L. Graehl, vice president; Edwin T. Woolley, secretary and treasurer.

The Montello Mining & Leasing company, Salt Lake; capital stock $100,000, shares $1 each; F. C. Williams, president; G. W. Lynch, vice president; P. O. Perkins, secretary and treasurer.

CAN'T USE ROSE BRAND ON PICKLES

Court Grants a Restraining Order in Favor of Goddard Company.

In the case of the Goddard Pickle & Preserve company against the Rose Pickle & Vinegar company, J. C. Rose and J. T. Keith, which has been pending in the Third judicial district court since last October, and which occasioned considerable comment at the time the suit was filed, and which is an action involving an alleged infringement of a trademark known as the Rose brand of pickles, vinegar, chowchows, olives, etc., the court at a hearing yesterday granted a restraining order in favor of the Goddard company against all of the defendants, restraining them from manufacturing, processing, bottling, putting up in bottles or packages, keeping, offering for sale, using or selling any of their products containing the trademarks, labels or brands known as the "Rose Brand" or "Rose's," or containing a picture of a rose in connection with such brands, or in any other form which is a colorable imitation of plaintiff's products.

The injunction was entered upon a statement of the facts by counsel for the plaintiff. The defendants were present, but no objection was made to the entry of the order.

Free Hair Remedy
Let Me Send You A Free $1.00 Package

Foso grows hair, thickens eyebrows, lengthens eyelashes, changes gray or faded hair to its natural color, stops itching, removes dandruff and makes the hair of man, woman or child heavy and beautifully glossy. Mail Free Coupon today.

FREE $1.00 PACKAGE COUPON

Fill in your name and address on the blank lines below, cut out the coupon and mail to The Foso Company, 3886 Foso Bldg., Cincinnati, Ohio. Enclose ten cents in stamps or silver as an evidence of good faith and to help cover packing, postage, etc., and a full $1.00 package will be sent you at once by mail, prepaid, free of charge.

Name ....
City ....
Street ....
State .... R. F. D. ....

A delicious, nutritious, wholesome, digestible food.

It is the remarkable combination of expert workmanship, pure cream and cleanliness, which has made "Gold Nugget" butter so popular.

Nelson & Ricks Co.

Not in any Butter Trust.

Going to the Theater?

It's all right with us—if we can furnish the Opera Glasses.

COLUMBIAN OPTICAL CO.

337 Main St.

Auerbach Co. ESTABLISHED 1864 ONE PRICE

C-B A LA SPIRITE CORSETS

$1 AND UP TO $6

AS YOUNG AS YOU LOOK

THEY SAY a woman is "as old as she looks"—so why look old?

Keep your FIGURE young. Because a woman's figure shows her age quickly. Keep yours young by wearing a C-B A LA SPIRITE CORSET.

Have our corset fitter help you select the C—B model which has been designed specially TO MOLD YOUR FIGURE into the superb, slender lines of youth.

We fit and alter all corsets selling at $2.50 or more. Over 50 new models to choose from.

Ridgways Teas

Gold Medal, London, 1911

Largest Sale HIGH-GRADE Tea in World

For nearly a century, RIDGWAYS TEAS have been the World's Standard. Used exclusively by Queen Victoria, during the last 45 years of her reign. Served for more than a quarter century, in the house of Lords. Used by Emperor William of Germany, the King of Bulgaria, and tens of thousands in all lands. Sold and served exclusively, for more than twenty years, by Louis Sherry, Fifth Avenue, N. Y. City.

Discriminating Tea Drinkers, throughout the world, insist on RIDGWAYS.

(362) *All HIGH-CLASS Grocers* **RIDGWAYS (Incorporated)** 100 Hudson Street, New York City

Zion's Co-operative Merc. Institution.

How the $5,060 Booklovers' Contest Pictures Are Made

Read this and you'll know how to unravel all of them!

If you know how the pictures in the Booklovers' Contest game are made you'll know better how to get at the title each one represents, won't you?

Here's how they are made. The Tribune wants you to know all about this game—it's a fair, square game, and we are being frank:

Three of The Tribune staff, one of whom is the staff member who has been appointed Booklovers' Contest editor, have been given the responsible duty of selecting three-quarters of the 77 book titles that the 77 contest pictures represent. Each of these three men selects about one-quarter of the 77 titles, and the publisher himself selects the rest.

The 77 titles to be represented by the pictures are all selected from an official list of about 5000 book titles. This catalogue was compiled for this contest and all the 5000 book titles contained in it are arranged carefully in proper alphabetical order. The publisher of The Tribune took one of the catalogues and tore it into three sections.

"I want each of you," he said to the three men, "to select one-quarter of the 77 titles. Select titles that lend themselves to being represented fully and clearly by drawings. Each of you has a different section of the catalogue, so you cannot repeat one another in the titles you select. After selecting your titles and having had the pictures drawn to represent them, you are to hand them to me and I will seal them in an envelope and keep them in my private safe. You are on your honor not to communicate with one another, or to tell anyone else anything at all about these titles, and I will guard the complete list as I guard the honor and good name of this newspaper. No breath of suspicion must concern itself with this great contest. It is unique in that it is a free game, with none of the usual contest drudgery, and let none of you by any indiscretion discredit this contest and this newspaper."

So each of the three men does not know what titles the others have selected, nor does he care, for the three are long tried and well proven men of integrity, who hold the good name of this newspaper sacred above all things.

But the publisher, to make assurance doubly sure, himself attends to the selection of the final one-quarter of the 77 titles.

Each of the men selects his quota of titles, numbers them properly and turns them in to the publisher. On a separate piece of paper each man writes a description of the pictures he wishes drawn to represent each title he has chosen. The descriptions are numbered to correspond to the titles.

The numbered descriptions are then turned over to a member of The Tribune art staff and he draws the pictures according to the directions given. Each picture must be drawn to fit its title as a glove fits the hand, so in nearly every case the artist is required by the man who selects the title to alter the drawing in some way until it fits the title fully and clearly and honestly. Yet the descriptions given the artists are so carefully worded that he could never get even a hint from them as to what book titles he is representing by the drawings he makes. The artist simply draws to order.

Read tomorrow's Tribune to learn about how YOU can get that list of 5000 book titles containing the 77 correct titles!

With that in your possession you can solve each picture, if you use your native shrewdness. No book knowledge is required if you have the actual 77 correct titles listed in a booklet always at your disposal!

The First Step Away From Coffee Troubles

Fill in this Coupon and Mail it.

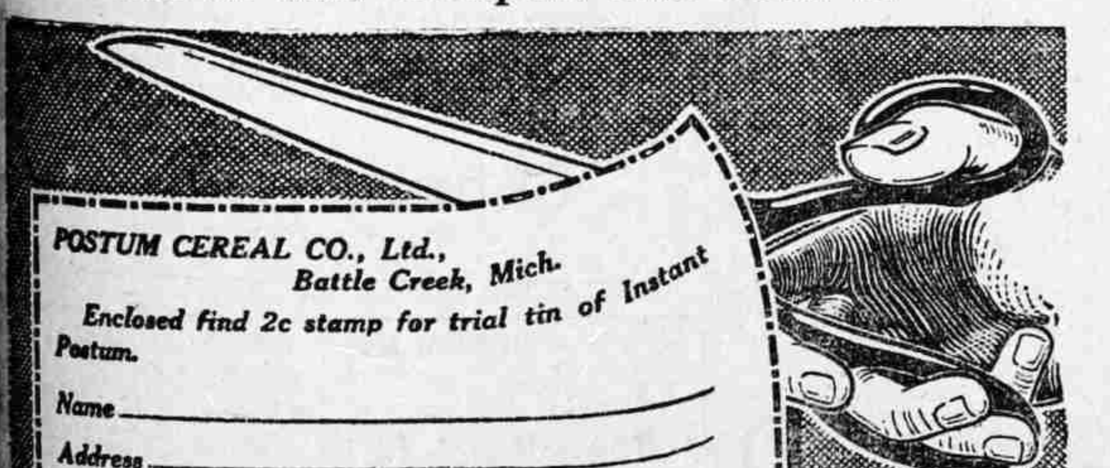

When the burden of troubles from coffee drinking becomes too great, and irritable heart, disordered digestion and "fussed up" nerves are Nature's warning to halt, the natural, easy way back to health and comfort is to stop coffee and use

INSTANT POSTUM

This pure food-drink much resembles mild Java in flavor, but is free from the coffee drug, caffeine—the coffee drinker's cause of trouble.

Postum is made of Northern wheat and the juice of Southern sugar cane.

Instant Postum requires no boiling.

A spoonful in a cup of hot water, with sugar and cream to taste, and you have "quick as a wink" a delicious drink.

"There's a Reaon" for POSTUM.

Sold by Grocers Everywhere.

Sanitarium HOT SULPHUR Baths

SANITARIUM TURKISH BATHS

TURKISH BATHS $1.00 BEDS FREE

If you want a Turkish bath given as Turkish baths should be given, you'll find it at the Sanitarium.

The equipment in this department is convenient and properly arranged for the best results.

Only skilled and competent attendants are employed.

The price of Turkish Bath, including bed, is $1.00—day or night.

Catering Only To The Better Element

52 WEST BROADWAY.

ASSESSMENT NO. 5.

O. K. Silver Mining & Milling company; principal place of business, Salt Lake City, Utah; location of mines, Indian Springs, Tooele county, Utah.

Notice is hereby given that at a meeting of the board of directors of O. K. Silver Mining & Milling company, held on the 7th day of March, 1913, assessment No. 5 of one-half (½) cent per share was levied upon the capital stock of the corporation, issued and outstanding, payable immediately to the secretary at his office, 1235 Beck street, Salt Lake City, Utah.

Any stock upon which this assessment may remain unpaid on Tuesday, the 15th day of April, 1913, will be delinquent and advertised for sale at public auction, and unless payment is made before, will be sold on Saturday, the 10th day of May, 1913, at 10 o'clock a. m., at the secretary's office, to pay the delinquent assessment thereon, together with the costs of advertising and expense of sale.

R. M. HOLT, Secretary.

First publication, March 12, 1913. r1643

DIVIDEND NOTICE.

CONSOLIDATED WAGON & MACHINE CO.

A quarterly dividend of 2 per cent will be paid on April 2, 1913, to stockholders of record March 22, 1913. Stock transfer books will close at 1 p. m. March 22, and reopen at 8 a. m. April 3, 1913.

GRANT HAMPTON, Sec'y and Treas.

r2583