The Daily Press

C. E. THACKER, Editor and Manager.

PUBLISHED EVERY MORNING
EXCEPT MONDAY.
BY THE

Daily Press Company.

POSTOFFICE BUILDING.

Entered at the Postoffice of Newport News, Va., as second-class matter.

SUBSCRIPTIONS.

Daily, twelve months	$4 00
Daily, six months	2 00
Daily, one month	40
Daily, one week	10

All business, news letters or telegraphic dispatches should be addressed DAILY PRESS.

TELEPHONE CALL 2514

The Daily Press may be obtained every morning at the following places:
Crossley Bros., Washington avenue.
J. A. Cory, Acre.
Chesapeake & Ohio Restaurant.
Charles Robinson's, No. 7 Ivy avenue.
J. N. Lawrence's, 211 Twenty-seventh street.

Important to Advertisers.

Parties other than those having ledger accounts with this paper, civic societies and military organizations, are required to pay for transient advertisements in advance. An increase of 50 per cent will be charged for transient advertisements not paid for in advance, and no transient advertisement will be booked for less space than one inch. To illustrate: one half inch is 25 cents, one inch [illegible]. Advertising rates furnished on application. Contractors are not allowed to exceed their space or advertise other than their ligitimate business, except by paying especially for the same. Advertisements discontinued before the expiration of contract will be charged for at transient rates for the time inserted.

TUESDAY, MARCH 8, 1898.

PREACHING AND PRACTICE.

The esteemed Richmond Christian Advocate is out in a long editorial article deprecating the amount of passion that has been aroused in the minds of the American people in reference to the Maine and makes a forcible and eloquent plea for conservatism, a suspension of judgment and peace if it can be secured without sacrificing national honor. Had our esteemed contemporary stopped there it would have been well, but instead of that it immediately proceeds not to "practice what it preaches" by sitting in judgment upon the navy and naval officers and the men who form the crews of the various vessels that fly the stars and stripes from their mast heads. It delivers "snap" judgment as to the cause of the disaster which sent the Maine to the bottom and with an utter disregard of all the evidence so far made public decides that the explosion must have been of internal origin. Considering the fact that the editor of the Advocate has no special means of securing "inside" information in reference to a subject of this nature, it strikes one rather forcibly that there has been no "suspension of judgment" on his part. In addition to this he has allowed his zeal to betray him into making remarks which are neither charitable nor just about a large body of American citizens about whom he probably knows nothing.

It is announced that the Hon. Hazen Pingree will receive the nomination for governor of Michigan on the Populist ticket. The leaders of the middle-of-the-road Republicans have long been casting slurs on Mr. Pingree's loyalty to the party, and we have no doubt that they will utilize this latest evidence of his favor among the "P pe" as a solar plexus blow at the potato philanthropist's ambition to secure the Republican nomination for re-election.

It is announced that Mr. Reed is being severely criticised for his effort to block legislation looking to the construction of proper coast defenses. If past experience is a fair criterion the Hon. Thomas B. won't lie awake at night worrying over the criticisms of his esteemed and beloved constituents.

Do not deceive yourselves, Mr. Jingo; don't conclude that because the conservative citizens is calling a halt on your war-ery that he will not be the first to face the enemy in case of war. The jingo will send his wife's relatives. —Florida Citizen.

But suppose his relatives are jingoes, too?

It looks as if the lion-like Dons have come to the conclusion that it requires something more than a "stiff bluff" to take a nation through the narrows of international complications.

In the meantime Secretary Sherman is actively engaged in saying nothing.

And now Spain professes that she did not know it was loaded.

Everybody says so.

Cascarets Candy Cathartic, the most wonderful medical discovery of the age, pleasant and refreshing to the taste, act gently and positively on kidneys, liver and bowels, cleansing the entire system, dispel colds, cure headache, fever, habitual constipation and biliousness. Please buy and try a box of C. C. C. to-day; 10, 25, 50 cents. Sold and guaranteed to cure by all druggists.

NEW ADVERTISEMENTS.

WANTED—A few lodgers or boarders [illegible] 112 Twenty-third street. mar 8-1tp

WANTED—Lady and gentlemen [illegible] 237 Twenty-seventh street. mar 8-3tp

WANTED—To [illegible] Address N. Y. Z., Daily Press.

WANTED—Second hand fire proof safe with burglar proof chest. Address Z., Box 512, City. m 6-3t

WANTED—To rent for one month a Remington or Smith Premier Typewriter [illegible] work. Address "TYPEWRITER," Daily Press office. mr6-tf

WANTED—Two gentlemen for pleasant furnished room with privilege of bath room with or without board. Apply at 124 Thirty-fourth street. mch 4-3tp

WANTED—Position by Stenographer and Typewriter. Has had experience in bookkeeping. Terms moderate. City references. Address [illegible] Kirby, 2[illegible] W[illegible] avenue, Newport News, Va. [illegible]

FOR RENT—Two nice First Floor Rooms, furnished or unfurnished. Apply to Mrs. HEYWOOD, 226 30th St. mr5-3tp.

WANTED—A professional nurse wants some engagements in confinement cases; white. Apply at 317 Forty-fourth street. mr4-1wp

FOR SALE—At cost, New York Racket Store, Hampton, Va.; has best trade in Virginia; will take $900 or $1,000 to buy. A. GARDOTT. mr3-1wp.

PLEASANT, neatly furnished Rooms, suitable for gentlemen, with good board, at 103 27th street, near West avenue. mr2-7t

Gen. de La Fayette

LECTURE BY

Miss Stephanie de Cons Vchisano.

IN THE BALL-ROOM OF THE

Chamberlin Hotel

Thursday, March 10th

at 8:30 O'clock.

Patriotic music by the new band of the Chamberlin.

TICKETS AT THE DOOR.

One Week, Beginning Monday, [illegible] Matinees Wednesday and Saturday.

"SUSIE KIRWIN,"

Supported by WILBUR OPERA CO. HIGH ART LIVING PICTURES. Over half a hundred people on the stage. Gorgeous Costumes, Clar [illegible] Pretty Girls.

Change of Opera Every Performance. PRICES—25c, 35c and 50c. Seats now selling at Kerr's Drug Store. mr5-1w

$100.00 SAVED

in your purchase of a

PIANO

if you buy

"The Wing"

(upright)

Imitates perfectly the banjo, guitar mandolin and zither.

Sold on Easy Terms.

SENT ON 20 DAYS FREE TRIAL. Drop me a postal and I will call on you with a full description, etc.

JOS. J. MINSON,

SOLE AGENT FOR VIRGINIA.
612 Twenty-eighth st., Newport News.

The Pleasure

A Piano gives in a year will repay for its purchase price. But the pianos we sell last many years and are a constant source of pleasure and joy. Our representative will call and see you at any time on the subject. No trouble to show catalogues and our prices. Call and see our stock.

The Hume, Minor Co,

240 MAIN STREET,
NORFOLK, VA.
oc 1-F.Su&W3m

Our representative is in Newport News every week.

Trustee's Sale.

By virtue of a certain deed of trust executed to me on the 15th day of May, 1893, by J. W. Denton and Maggie J. Denton and duly recorded in the clerk's office of the County Court of the county of Warwick, I shall on the

3D DAY OF MARCH, 1898,

at 12 M., at the front door of the courthouse in the city of Newport News, Va., proceed to sell all that certain lot, piece or parcel of ground situated in the city of Newport News, Va., known and designated on a certain map entitled "map of part of the city of Newport News, V.," made by E. E. McLean, civil engineer, a copy of which was filed in the clerk's office of the county of Warwick on the 29th day of September, 1884, by the Lot No. 43 in Block No. 29.

TERMS—Cash as to the sum of $1,000 with interest thereon from May 15th, 1893, and terms as to residue of the purchase price made known on the day of sale.

A. C. GARRETT, Trustee.
February 20, 1898.
fe 20-2w.

CANDY CATHARTIC

Cascarets

CURE CONSTIPATION

REGULATE THE LIVER

10c 25c 50c ALL DRUGGISTS

If you want a building lot

Buy it of the

Old Dominion Land Company

Lots for sale on easy terms in all sections of the city.

Finely located business lots on Washington ave.

Farms for sale or rent in Elizabeth City, Warwick and York Counties.

Old Dominion Land Company,

ROOM NO. 11.

FIRST NATIONAL BANK BUILDING.

OFFICE OPEN UNTIL 8 P. M.

We Cannot Give

You the Earth

but we can give you the best Real Estate value on earth. If you are open to the purchase of property it will be to our mutual advantage to have you look over what we have to offer.

For Sale.

Improved Property.

with fixtures for both gas and electricity; bath, sewerage and all conveniences, situated on Lafayette avenue not far from the Court House. The lot is worth $1,000.00. Will rent for $16.00 a month. TERMS.—Accommodating.

$1600.00

Buys a modern Dwelling of seven rooms and attic, situated above the Dry Dock, facing the river. Rents for $18.00 a month.

$1650.00

Buys a three-story frame, shingle-roof Dwelling, eighteen rooms, situated on Twenty-fifth street, between Warwick and Jefferson avenues. Rents for $45.00 a month.

Unimproved Property.

$600.00 Cash,

Buys the corner lot and the two lots next to it on the corner of Hampton and Roanoke avenues.

$3000.00

Buys one of the most desirable business lots on Washington avenue.

$1000.00

Buys a good business lot on Twenty-third street, between Warwick and Jefferson avenues. This lot has a good brick-flushed foundation on it; worth $1,250.00.

$800.00

Buys one of the most desirable residence lots in the city, near Washington avenue on Thirty-third streets.

MULFORD & EDMUNDS,

General Real Estate,

No. 135 Twenty-fifth street.

PHONE NO. 2594.

I Eat At MACKEY'S . . . RESTAURANT.

Meals at all hours. First-class Dinner, 25c. From 12 to 2 P. M. The best that the market affords in every respect. Game in season. Suppers furnished to parties on short notice.

Cor. Washington Avenue and 24th St.
UP-STAIRS.
GEORGE LOHSE, Mgr.

Hotel Warwick.

J. B. SWINERTON, Manager

SPECIAL RATES TO COMMERCIAL TRAVELERS.

AMERICAN AND EUROPEAN PLAN

E. W. JOHNSON

CONTRACTOR and BUILDER

NEWPORT NEWS, VA.

Plans and Specifications Prepared on Short Notice.

HOUSE WORK A SPECIALTY.

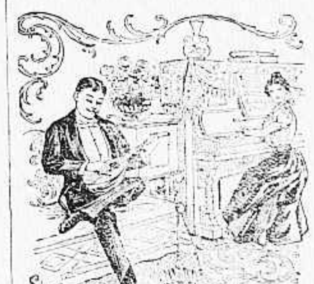

Home Influences Are Elevating

And there is no place that the weary man turns to with such pleasure as he does towards home. Every man should have one—especially when we can sell him one on easy terms, and on property that is a good paying investment. Or we will sell you a cheap lot and build you a house. We have farms of all sizes for sale.

For Sale.

[illegible] ments of $10.

$1,300 Will buy a store with seven rooms above, now renting for $20 per month, located on Roanoke avenue. Terms, $100 cash and balance to suit purchaser.

$1,300 Will buy a neat dwelling containing five rooms on Forty-fourth street. Terms, one-half cash, balance on accommodating terms.

$7,500 Will buy a nice press brick front house on Washington avenue, in the heart of the city, containing three stores and three of Twenty-four rooms above them. This building is renting for $169 per month. Terms, $3,750 cash, balance to suit purchaser.

$30,000 Will buy a three story press brick front building on Washington avenue, which rents for $250 per month. Terms, one-fourth cash, balance on one, two, three, four and five years.

For Rent.

DWELLINGS—

No. 1115 22nd Street, 8-rooms	$12.50
No. 1039 27th Street, 6-rooms	12.50
New, 6-room 34th st., near Warwick ave	15.00

FLATS

3008 Washington avenue	$25.00
1036 26th street	10.00
28th street and Virginia ave	10.00

THOS. B. HENLEY & CO

Real Estate and Insurance.
2700 Washington avenue.
NEWPORT NEWS, VA.

MADE ME A MAN

AJAX TABLETS POSITIVELY CURE ALL Nervous Diseases—Failing Memory, Impotency, Sleeplessness, etc., caused by Abuse or other Excesses and Indiscretions. They quickly and surely restore Lost Vitality in old or young, and fit a man for study, business or marriage. Prevent Insanity and Consumption if taken in time. Their use shows immediate improvement and effects a CURE where all other fail. Insist upon having the genuine Ajax Tablets. They have cured thousands and will cure you. We give a positive written guarantee to effect a cure 50 CTS. in each case or refund the money. Price 50 cts. per package; or six pkges (full treatment) for $2.50. By mail, in plain wrapper, upon receipt of price. Circular free. AJAX REMEDY CO., [illegible] Chicago, Ill.

For sale in Newport News, by A. E. G. Klor. 23-tu, th, sa-1y

Mackey's Cafe

J. MACKEY, PROPRIETOR.

The Best-Known Saloon Man in Newport News.

Wines, Liquors & Cigars

FINEST EXPORT BEER MADE.

Comfortable Pool and Billiard Parlors Adjoining Cafe.

R. J. MACKEY.

VA. TRANSPORTATION CO.,

W. R. SCULL, Manager.

Storage Warehouse.

Freight, Baggage, Safes and Furniture Carefully and Promptly Moved.

All kinds of Hauling done at low rates

'PHONE 2592 P. O. BOX 141.

Avoid

Getting insured against fire in a poor company. Take out a policy in our office and you will be sure of your money if you are unfortunate enough to be burned out.

even takes such a small amount each week, and can rest easily at night, knowing that your home and place of ...

MARYE & BOYENTON,
BRAXTON BUILDING

SEALED PROPOSALS.

$140,000 Sewer, School and Jail Bonds.

Sealed proposals will be received by the Common Council of Newport News, Va., until 12 noon, March 8, for the purchase of $140,000, 4 1-2 per cent. Sewer, School and Jail bonds.

Interest payable semi-annually at the treasurer's office in the city of Newport News, or the bank of New York, N. B. A., New York City. Principal payable in thirty years, optional after twenty years. Denomination, $500. Dated April 1, 1898. Address all bids to City Clerk, marked Bids for City Bonds. Council reserves the right to reject any or all bids.

J. A. MASSIE, City Clerk.
feb16-20t

A Good Judge of Fuel

will never burn anything but our high grade coal. It is not only satisfactory for cooking and heating purposes, but its intense heat and long continued combustion make it economical in the household.

G. G. SMITH & CO.,

Seventeenth street and Lafayette Ave.

Phone 2524. se 29su,w&f6m

5 Ways To Get Money

FIRST—
Sell Pure Drugs for it.
We are leaders in the city

SECOND—
Sell good cigars for it.
We have the finest line in the city.

THIRD—
Sell Tenney's candies for it.
We sell the only genuine in the city.

FOURTH—
Sell cut flowers for it.
We are the only place that handle them.

FIFTH—
Sell toilet articles for it.
We have the best assortment in the city.

Prescription work is our specialty.

Send us yours.

Wm. G. Burgess,

Warwick Pharmacy.
Phone 2596.

$500 Offered to anyone bringing me a Watch h cannot put in first-class order.

A. J. HAUSER, . . .

. . . . WATCHES AND JEWELRY
PRACTICAL WATCHMAKER.
No. 208 Twenty-eighth Street,
aug29-6m Newport News, Va.

It's Enough to Make

Preacher Swear

to have to eat some of the cakes and pastry baked by amateurs and second-class bake shops. When you want rich, dainty cakes, fine pastry, good pure bread and light rolls, test our high-grade baked stuffs.

A. B. WILMINK,

217 27th. St near Washington ve

L. RICHMOND,

BOOT AND SHOE MAKER.
2809 Washington avenue
REPAIR WORK A SPECIALTY.

CONTRARY Sort of Weather This.

Things wont settle down u til spring is here in earnest. However, you may want a medium weight suit or a pair of trousers to patch out until the weather gets warmer. Come in and select one of our suits or trousers at

One-Third Off

in price and you will be surprised how much you get for little money.

$20 overcoats for $13.33.	$6.00 trousers for $4.00.
18 overcoats for 12.00	5.00 trousers for 3.33.
15 overcoats for 10.00	4.00 trousers for 2.67.
12 overcoats for 8.00	3.50 trousers for 2.33.
10 overcoats for 6.67.	3.00 trousers for 2.00.
[illegible] overcoats for 5.77	2.50 trousers for 1.68.
6 overcoats for 4.00	2.00 trousers for 1.33.
5 overcoats for 3.33.	1.50 trousers for 1.00.
$18.00 suits for $12.00.	5.00 boy's suits for 3.33.
16.50 suits for 11.00.	4.00 boy's suits for 2.67.
15.00 suits for 10.00.	3.00 boy's suits for 2.00.
12.00 suits for 8.00.	2.50 boy's suits for 1.68.
10.00 suits for 6.67.	2.00 boy's suits for 1.33.
7.50 suits for 5.00.	1.50 boy's suits for 1.00.

Just Opened for Early Spring:

NEW HATS,
NEW NECKWEAR,
NEW FANCY SHIRTS.

HIRSHBERG,

The Banner Clothier

2606 Washington avenue.

Dr. R. Lee Robinson,

DENTIST,

Now located at corner of Washington avenue and Twenty-eighth street, over Ideal Pharmacy.
Formerly in Post Office Building, over Daily Press office.

Office Hours 9 A. M. to 5 P. M. Sundays, 9 A. M. to 12 M.

TEETH

GOOD SET	5 DOLLARS
BEST SET	8 DOLLARS
PARTIAL SETS	IN PROPORTION
BRIDGE WORK AND CROWNS, 22 KARAT GOLD,	$5.00 PER TOOTH.
EXTRACTING	25 cents
PAINLESS EXTRACTING	50 cents
SILVER FILLING	50 cents up
GOLD FILLING	$1.00 up.
TEETH CLEANED	75 cents.

$6.07½. $3.87½.

SPECIAL.

Special sale of Reed Rockers for ten days only. Worth $8.00, our price $3.87½. This is no fake, but a modest way of telling the people that I appreciate their patronage.

M. H. Lash,

2803 and 2805 Washington Avenue.

G. B. WEST, President. D. S. JONES Vice-President. W. B. VEST, Cashier.

Citizens and Marine Bank

OF NEWPORT NEWS, VA.

CAPITAL $50,000. PAID IN DIVIDENDS, $3,500. SURPLUS $14,000

A general banking business. Every facility offered for safe and prompt transaction of business on favorable terms. Accounts of Corporations, Firms and Individuals solicited. Special attention given to collections. Drafts drawn on all parts of the world.

A SPECIAL SAVINGS DEPARTMENT.

INTEREST ALLOWED ON DEPOSITS OF $1 AND UPWARD.

DIRECTORS:
G. B. West, H. E. Parker, T. M. Benson, J. B. Jen[illegible], L. P. Stearnes, E. T. Ivy, D. S. Jones, A. C. Garrett, J. M. Curtis.

W. A. Post, President. J. R. Swinerton, Vice-President. [illegible] Willett, Cashier

FIRST NATIONAL BANK

OF NEWPORT NEWS.

CAPITAL $100,000. SURPLUS $27,000

DIRECTORS:
W. A. Post, J. R. Swinerton, M. B. Crowell, R. G. Bickford, C. B. Orcutt, I. Eugene White, J. [illegible] Doughty, [illegible] Fillett.

Accounts of banks, corporations, merchants, individuals and [illegible] We offer depositors every accommodation which their balances, [illegible] responsibility warrant. Sell our own drafts drawn on all princi[illegible] and [illegible]ties of the world.

SAFE DEPOSIT BOXES FOR RE[NT]

SCHMELZ BROS., BANKERS

NEWPORT NEWS, VA.

DO A GENERAL BANKING BUSINESS

Accounts of individuals, firms and corporations solicited.
Collections made on all parts of the country. Foreign exchanges bo[ught] and sold at lowest rates. Foreign drafts issued on all parts of the world.

IN OUR DIME SAVINGS DEPARTMENT

Deposits received from 10 cents to $5,000.00 and interest allowed at the rate 4 PER CENT. PER ANNUM.

SAFETY DEPOSIT BOXES FOR RENT.

Only safety boxes in the city secured by time locks.

PURE ICE, WHOLESALE AND RETAIL.	ARC, Incandescent and Bell Wiring done on short notice. Inspection guaranteed.	Electric Lights;
COLD STORAGE, ARC LIGHTS Incandescent Lights, METER OR CONTRACT	Electric and Combination Fixtures at Factory Prices	Safe and Convenient. No Dirt, No Odor, No Matches.
MOTOR POWER.	'PHONE 2515.	

Peninsula Electric Light and Power Co.

NEWPORT NEWS, VA.

(Board of Directors meet third Tuesday in each mouth.)