SOME GLIMPSES OF MONTREAL

A Beautiful City With Many Magnificent Buildings.

A WORSHIPPING PEOPLE.

They Attend Divine Service With Religious Regularity—Something of Rev. Mr. Guthrie's Friends in Canada—Dean Carmichael.

MONTREAL, CAN., June 15.—Special.—Last evening looking down upon the city from the noble summit of its royal mountain, I had many thoughts of home. These thoughts are common, I am sure, to all explorers of a new world. Richmond has learned to honor and to love all things Canadian through the succession to the pulpit of her great preacher, the late Dr. Moses D. Hoge, by Rev. Donald Guthrie, and it will readily believe that it is a land of high standard in life and character, a stable God-fearing, sturdy, land. The writer came upon a guest long contemplated, through an old love for all things British, and the sentiment has been strengthened by one short month's residence here.

The Canadian's hospitality is like himself—natural, warm-hearted, untiring. Let him feel that you look to him for any service and you will be simply astonished at the lengths to which he will go in your cause. I know of no place else outside of Richmond where the true meaning of brotherly love is so unconsciously and so generally illustrated. The city's natural beauty, and the nobility of its buildings, strike your attention and please your artistic sense. The spirit of the city wins your heart—at least it has won mine.

THE PUBLIC BUILDINGS.

What has most struck me has been the splendid scale upon which all public buildings are erected—the churches alone are worth a visit. On my first Sunday in Montreal, I worshipped at St. George's, from whose pulpit the very Rev. James Carmichael, beloved of rich and poor, great and small, here, has for many years delivered his Master's message with eloquence that makes an instant appeal. Happily, it has behind it one of the purest and most beneficent lives with which any community was ever blessed. The church is the leading Episcopal church of Montreal, from the standpoint of the wealth and social distinction represented in the congregation. It divides these with St. Paul's Presbyterian church, of which Rev. Dr. Barclay is pastor. It is not possible to measure his influence here. He is both brilliantly gifted and good. However, Canada is remarkably blessed in its clergy. Dean Carmichael, who is a brother of Rev. Hartley Carmichael, is a man of unusually fine presence, with a noble face, full of benevolence, and framed in snowy hair. To have him read the Gospel for the day was to see marvels of new beauty in it. "Be of good cheer," the full tender voice rang through the great building—"I have overcome the world." Every word told, every heart was touched. Yes, the Dean has the gift of eloquence; all concede it.

STABILITY EVERYWHERE.

Worship seems to derive new dignity and new solemnity from the place of worship. Picture to yourself 15,000 people bowing the head each Sunday at the name of Jesus in the Cathedral de Notre Dame.

The stone largely used in the erection of buildings is sturdy granite from the Laurentian quarries. When one visits the great bank of Montreal the strongest on this continent, he feels that the stability of the institution is typified in the style and the substance of the architecture. On all sides is the same quality. Stability, a British characteristic. American nervousness is not an admired quality—the great banking and other institutions are practically controlled by Scotchmen, and with the characteristic pertinacity of their noble race, they seek their end without any deviation from the path, but without haste. They live as well as work.

A traveller from "the States" is especially struck with the attitude of the people on Sunday—their reverence is a beautiful thing to see. Everybody attends church, and there is none of the lax and unseemly conduct on leaving church that is frequently unpleasantly conspicuous in other cities. The number of beautifully trained children seen at service is remarkable. "The child" is a British institution and the British Nursery system, almost unknown in the States, is worth a thought. The children retire early and have their special food; the daily morning bath, the constant loving care, which lays strong and lovely foundations.

LOVERS OF ATHLETICS.

On all sides is the love of athletics inborn in the Briton, and the campus of McGill University is a favorite place for tennis, golf, and ball. The University, by the way, is simply indescribable from the standpoint of its beauty of location, and its high standards, as is well known, are letters patent for its alumni to all avenues on this continent and abroad. It has the Royal mountain for its background and should be seen shortly before sunset on a clear evening to be fully appreciated. The perspective from McGill College avenue looking toward the mountain is a thing which could be perfectly catch, would make distinction for the artist. The green of the trees and grass, then beginning to receive the dew; the varied tinting in the clouds seen through the trees; the clear vivid blue of the sky with the one star that cuts it with its gleam, the protecting background of the talk mountain—all go to make a never-to-be-forgotten scene.

Rev. Dr. MacVicar, an uncle of Mr. Guthrie, is principal of the Presbyterian College, and his beautiful home is located in one of the most beautiful sites of the whole property. It is under the very shadow of the mountain, at the head of MacTavish street. The household is a charming one, as your correspondent has delightful reason to know. No family in Quebec is more deservedly honored than this.

Mr. Guthrie, who is an alumnus of McGill, has many warm friends here, who delight to recall incidents of his college career. He is a favorite in the best social life of the city, although his native city is Guelph, Ontario, throughout that province his family, as in Quebec, is well known and highly honored.

The intelligence that Rev. Dr. Robert P. Kerr will visit Canada in August is greeted with delight, and Mr. Wm. Drysdoly, the prominent publisher, talks to the writer regarding him. On frequent visits here he has made many friends.

ALICE LODGE HOUSTON.

A PIPE EXPLODES.

Big Crash at the Home Brewery—One Man Slightly Hurt.

Shortly before 2 o'clock yesterday afternoon, those residing in the neighborhood of the Home Brewing Company's plant, were startled by a tremendous explosion in the ice factory located there.

The noise of the explosion was heard blocks away, and created intense excitement. Houses nearby trembled as though shaken by an earthquake, and the rumor became current that the boiler had bursted and killed a number of men.

The trouble proved to be that one of the ammonia pipes had become overcharged and exploded, the result being that an elbow of the pipe was blown off. The elbow went through a window, carrying the glass and part of the sash with it.

Mr. Robert Harris, a workman at the plant, was struck by a flying board and knocked against the wall.

Dr. Batkins and the city ambulance was called, and it was found that Mr. Harris had been painfully but not seriously bruised about the shoulders. He was treated and sent home.

SUPPOSED RICHMOND GIRL.

Young Woman Arrested on the Charge of Robbery in New York.

A special telegram from New York last night says:

"A young woman known as Mardriet Richards, Richardson or King, supposed to come from Richmond, was arrested to-day charged with robbery at the Hotel Gerard.

"She is eighteen years old, slight, with red hair, and is believed to be of good family."

Diligent inquiry last night in Richmond failed to elicit any information concerning the above-mentioned party.

Main Street Vaudeville.

The success of the bill at Main-Street Park vaudeville last week has prompted the management to even advance their present ideas of giving first-class vaudeville performances, and to add to the expense of the bill each week a first-class stellar act, which is seldom done at resorts where the admission reaches as small a sum as ten cents. The vaudeville being given in open air is another strong attraction of the resort, and the fact of sitting in a cool breeze during the warm summer evenings is a strong drawing card.

The Prentice trio and Lawrence and Harrington are the head-liners this week. The first act sparkles with sensational dancing and a quantity of wit and humorous pantomime, introduced by little Miss Prentice, who is the smallest and funniest comedienne upon the stage. Ed. Lawrence and Nina Harrington are the originators of the Bowery boy and girl tough act, and a more amusing delineation of the people of that quarter of New York has never been seen. They are both clever singers and dancers. On the bill with the stars are the La Veed sisters, handsome girls, who do a number of quick changes of costumes and some novel clog dancing; Agnes Bernard, the queen of comedienness, singing the latest songs with chic and vim, and Gallegher and Barrett, Irish knockabouts and prime jokesters.

The car service to and from the park continues to be excellent and without troublesome delays.

Colored Man's Sudden Death.

A colored workman named James Trice while at work at the Chesapeake and Ohio yards, at the foot of Second street yesterday morning about 8:30 o'clock, was taken suddenly with hemorrhage of the lungs and died in a short while.

The ambulance was summoned, but the man was dead when it reached the spot. Coronor Taylor examined the remains, and turned them over to relatives.

Still at Large.

Richard Horner, a white man, got into an altercation yesterday morning about 3 o'clock in a saloon near Seventeenth and Franklin streets, and was very severely cut on the head.

Dr. Frank M. Cunningham came in charge of the ambulance and sewed up his wounds. His assailants are still at large.

Suspicious Character.

A negro, giving the name of Walter Jenkins, was found concealed in D. O'Sullivan's stable early yesterday morning, and arrested by Sergeant Kerse.

The charge of being a suspicious character was placed against him, and he will be heard in his own defence by Justice Crutchfield to-morrow morning.

Miss Williams to Wed.

Invitations have been issued to the marriage of Miss Leda Stuart Williams and Mr. Watson M. Myers. The ceremony will take place Wednesday afternoon, June 28th, at 1:30 o'clock, at No. 117 north Eighth street.

Mr. Bendit Safe.

Mr. Sam Bendit, United States Deputy Marshal, whose visit to Accomac county was protracted to such an extent as to cause rumors of his disappearance turned up all right in Norfolk yesterday morning with his prisoner.

Bank Caved In.

Joe Braxton, a colored man, was digging in a trench at Twenty-ninth and Broad streets yesterday afternoon, when the dirt caved in, breaking his collar bone. He was attended and made comfortable by Dr. J. Gates Goode, of the Ambulance Corps.

New Delivery System.

Mr. O. D. Pillsbury, of Boston, has instituted a delivery system, whereby, it is claimed, merchants will be able to save about 25 per cent. The Richmond Transfer Company will handle the business.

The Man Who with a healthy ring usually has a clear brain **Laughs** and sparkling eyes. He's a healthy man as well as a successful man, because good digestion and pure blood gives him strong nerves and a clear brain. There's no success possible without health. To obtain health use

It's Good for Everybody. It Always Cures. **Hostetter's Stomach Bitters.**

FRANCES WILLARD HOSPITAL

USES PE-RU-NA FOR CATARRH OF THE STOMACH.

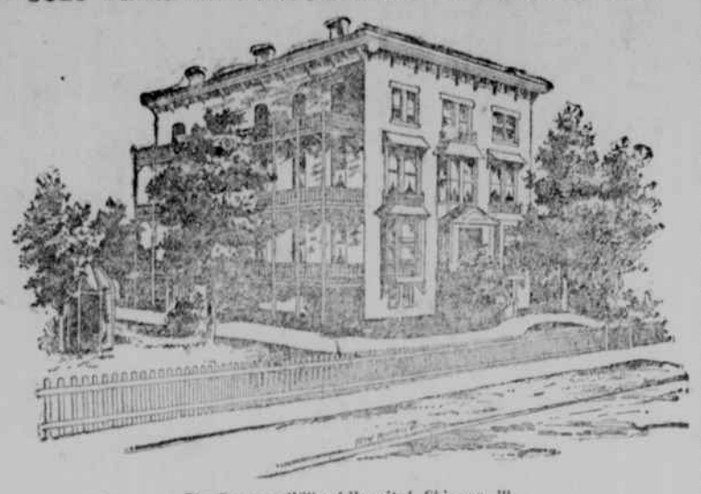

The Frances Willard Hospital, Chicago, Ill.

Miss Georgiana Dean was for three years missionary in Liberia under the M. E. church, from the training school in Chicago. After her return she studied nursing, graduating from the present Frances E. Willard National Temperance Hospital of Chicago. She is an enthusiastic friend of Pe-ru-na, as is evident from the following letter:

Chicago, Ill., Jan 29, 1898.

Pe-ru-na Drug M'f'g. Co., Columbus, O.:

Gentlemen.—You will be glad to know of the happy results obtained from the use of Pe-ru-na among the patients under my care whenever prescribed by the physician. I have seen some very remarkable cures of cases of very obstinate catarrh of the stomach, where Pe-ru-na was the only medicine used. I consider it a reliable medicine.

GEORGIANA DEAN.

The symptoms of catarrhal dyspepsia are: Coated tongue, pain or heavy feeling in the stomach, belching of gas, dizzy head, sometimes headache, despondent feelings, loss of appetite, palpitation of the heart and irregularity of the bowels.

Send for a free book written by Dr. Hartman, entitled "Health and Beauty." Address Dr. Hartman, Columbus, O.

DOCKET GAUGED BY THE CROWD

Sensations Draw Big Audiences in the Police Court.

BARGAIN WITH JUSTICE JOHN.

Katie Kober Gets on a High Horse and Blasts the Police—Time in Jail Has No Terrors While the Steam is Up.

As a rule, an habitue of the Police Court can tell the importance of the docket by the crowd in the White Chamber before the morning's session is open, but yesterday the court was well filled with spectators and the docket had no sensations.

The air was full of ozone in the big White Chamber and Justice John came in from the sun-lit street with his hat on one side, his hands in his side pockets, and whistling a tune as merrily as a plow boy.

The conditions of beauty and comfort that made the Great Dispenser so light-hearted also touched his constituents and few came to see him.

COSTLY PIGS.

Reuben Johns keeps two pigs. For months he had toted slops for his pets and calculated on the great size they would be by next Christmas. Friday night while Reuben was dreaming of spareribs, chine and chidallas the two pigs tip-toed out in the moonlight, whispered a low grunt of satisfaction, and started out to make a night of it. Like many another who does not know when he's got enough, they wound up at the station house.

The elopement cost Reuben four dollars.

William Landrum had a pleasant and satisfactory interview on the subject of his punishment for his latest periodical. Thirty days in the creek was under consideration.

William demurred and said he had been sick and work in the creek would cause a relapse. He made the desired impression and struck a bargain with the Great Dispenser. William is to be placed on the cooling-board in jail for ten days, to get him well dried out, and then if he returns before the bar during the present summer he is to have sixty days in the creek. William returned thanks and they smiled each upon the other as they parted.

Mr. C. N. Goodwin's mule threw off all restraint Friday night. He ran when halted by the officer and according to police rules, this made him a suspicious character. The outing cost Mr. Goodwin two dollars.

Katie Keber blasted the officer who reported her and made an extended speech on the subject of false arrests. Katie has many times dumbly accepted her regular terms in jail for drunkenness, but this time she was still under the influence and very voluble, and in a brogue as rich as James river low grounds amalhamalized the "perlice" and the machinery of the law.

HAD HER DANDER UP.

Indeed, she had her dander up until the steam was popping off like baby-wakers on Christmas Eve.

Her punishment as a starter was fixed at ten days. Katie was defiant, and gave back talk. The Great Dispenser called her and raised the pile to thirty days.

Katie came back at him and he made it sixty.

The higher the stakes the more Katie talked, and one year was placed to her credit.

This was the limit, and the Great Dispenser withdrew from the game while Katie was still fresh and ready for more play. When last heard from Katie was delivering an address on the meanness of the Richmond "perlice."

Moses Lee, a very black, big-headed negro, in a coat many sizes too large, gave the police a long and hot chase Friday night around the hills below Chimborazo Park.

He was believed to be one of several parties who broke into a house on Thirty-fourth street in the day time and stole a diamond ring and a lot of wearing apparel.

When accosted by an officer he broke and ran. He was arrested as a suspicious character and was sent down for thirty days to await developments.

TO THE GRAND JURY.

Jim Williams, colored, was sent on to the grand jury for entering the house of Jesse Woodson, on south Fourth street, in the day time, through a window, and stealing his clothes. Jesse seemed to be more anxious to recover the clothes than he was to have Jim punished. The big bundle will follow Jim to the Hustings Court, and Jesse can't go to church to-day.

Tom Gary, a pretty boy, eight years old, had the charge of vagrancy placed opposite his name and was sent to the reformatory for eighteen months. He has a stepfather who does not provide for him, and he was ragged and living by begging on the street. The police had taken a collection and bought him some clothes. A citizen in court offered to take him home and care for him. But the stepfather would always be able to claim him unless sent to the reformatory.

Gypsy Jack (Wm. St. John) succumbed to his old enemy and went down for ten days.

BRAVE SOLDIER'S STIRRING LIFE

Col. Geo. T. Rogers Now at Lee Camp Soldier's Home.

HE WAS ONCE A WEALTHY MAN.

Owned a Splendid Plantation on the Shores of Lynnhaven Bay—His Fine Record in the War.

A man whose life has been a most interesting one, full of exciting incidents, is now an inmate of Lee Camp Soldiers' Home. He is Col. George T. Rogers, of Princess Anne county, once a man of wealth and influence in his native county.

More than three score and ten years have passed over his head, but though his form is bowed, his hair whitened, and his step feeble, yet his eye has almost the eagle glance of youth, and his mind is still vigorous.

Col. Rogers, owing to his bodily infirmities, is now an inmate of the Soldiers' Home Hospital, but is by no means confined to his bed. He spends much of his time in reading and writing, and on clear days often strolls through the beautiful and well-kept grounds that surround the Home.

HIS FINE ESTATE.

Many years ago, when Virginia abounded in palatial country homes, Col. Rogers owned a beautiful estate situated in Princess Anne county, on the shores of Lynnhaven Bay, the back yard sloping down to the water. His estate comprised acres of the very finest oyster beds, and he lived in the greatest comfort and luxury.

The house, a typical old Virginia mansion, was erected about eighty-five years ago, and stands to-day in almost as perfect preservation as on the day of its completion, its massive brick walls, and timbers of heart defying time and the elements.

"It was a 'home-made' house," said Col. Rogers. "Everything used in its construction was made or grew on the plantation except the cypress shingles and weather-boarding, which came from an adjoining farm."

"This splendid estate has now passed out of the hands of its original possessor, and has been cut up into small farms.

"When the war began Col. Rogers did not linger on the shores of beautiful Lynnhaven Bay with every comfort around him, but at once offered his services to his country, and was mustered into the Sixth Virginia Regiment as captain of a troop from Powhatan county. By virtue of the prior date of his commission he was senior captain in that regiment, but he did not long retain that grade.

ROSE RAPIDLY.

By conspicuous gallantry he rose, first to major, which commission he held, however, but a short time, and then to colonel of his regiment.

Col. Rogers took an active part in nearly every important engagement of the war. He served under Gen. William Malone, and probably knew him better than any other officer.

At the Battle of the Crater, being senior colonel, he was at one time in charge of the division. Col. Rogers talks most interestingly of that great battle.

Since the war the life of Col. Rogers has been a manly struggle with difficulties, until bowed by years, and his strength almost gone he has sought the quiet refuge of the old soldier to await the final roll-call.

WILLIAM AND MARY FINALS.

Dr. Strickler to Preach the Baccalaureate Sermon To-Day—Personal.

WILLIAMSBURG, VA., June 17.—Special.—Commencement exercises at William and Mary begin to-morrow at 11 A. M., when Rev. Dr. G. B. Strickler, of the Union Theological Seminary will preach the baccalaureate sermon.

At 8 o'clock Sunday evening Rev. M. B. Wharton, D. D., of Baltimore, will preach to the Young Men's Christian Association.

The attendance upon the college finals this year promises to be quite large.

The young gentlemen of Tsani will give a picnic and dance at Taskinas Springs next Thursday. About one hundred invitations will be sent out.

Mr. R. G. Barlow, who has been very sick is better to-day.

Miss Sue Webb, who has been spending sometime in Georgia and Alabama, returned home this evening accompanied by her friend Miss Brockett.

Masonic Officers.

BURKEVILLE, VA., June 17.—Special.—At a stated meeting of Burke Lodge No. 147, A. F. and A. M., held in the Masonic Hall last Tuesday, the following officers were elected for the ensuing year and were installed to-night:

Warden Master, T. C. Burger; Senior Warden, M. A. Redford; Junior Warden, M. L. McDearmond; Treasurer, S. D. Overton; Secretary, A. B. Adams; Senior Deacon, S. Babcock; Junior Deacon, G. C. Campbell; Tiler, B. W. Young; Chaplain, Mr. Baughan.

Misses Lala and Jeter Ackiss, who have been visiting Miss Langday Overton, in this place, have returned to their home in Oceana, Va.

Miss Turner, of Lynchburg, is the guest of her sister, Mrs. Babcock.

Isolated Case.

Mrs. Fijjit—What is the noise in the next room?

The Housemaid—Oh, it's the parson rehearsing his sermon for to-morrow.

Mrs. Fijjit—Oh, I see; practicing what he preaches.—Tit-Bits.

Her Age.

Mother (hearing Ethel say her prayers)—And let us all live to a good old age—

Ethel—I'll not pray for auntie to live to a old age.

Mother (astonished)—Why?

Ethel—'Cause she's ashamed of her age now.—Puck.

Old Dominion Gone.

The steamer Old Dominion, which had been ashore near Goode's Rock since Tuesday, was backed off under her own steam at 9:45 o'clock yesterday morning and proceeded at once to Newport News, where she will be dry-docked.

A Mother's Duty is to see to it that her children begin early in life to shampoo their heads regularly once a week. In each instance, after the hair is thoroughly dry, some mild, health-giving tonic should be applied to the scalp to aid nature in creating the best possible growth of uniformly colored, lustrous, healthy hair—the most important feature in the make-up of beautiful women and handsome men. For more than fifteen years, the

7 Sutherland Sisters' Scalp Cleaner

has stood at the apex of all shampoo washes, while the "HAIR GROWER" has been equally successful in its efforts to return the injured scalp and almost lifeless hair to their original healthfulness.

SOLD BY DRUGGISTS.

Miller & Rhoads

This Store is Never..... Without Great Bargains.

The constant inpouring of special purchases by an efficient corps of trained buyers from the very best home and foreign markets, insures for our patron always

Good Merchandise at Least Prices.

The gathering of such extraordinary values is not a matter of unimportant detail—it represents to the vast army of shoppers

AN AGGREGATION OF COUNTLESS MONEY-SAVING ITEMS.

This week we will display some recent extraordinary bargain purchases in the best qualities

WHITE AND COLORED WASH DRESS GOODS.

White Goods Sale Exceptional Values

Enthusiasm runs higher than ever before over our GIGANTIC White Goods sale. It begins another week with varieties and quantities as great as on the day it opened. Not a popular or wanted article missing, but new ones added daily. Do not ignore or decline our suggestion to visit this department. The merchandise attractions were never so numerous or tempting. The price advantages were never so large and evident.

Lawn, 40 inches wide, special value at 5c.
Checked and striped Dimity, cheap at 5c.
India Linen, 32 inches wide, worth 11c., for 8 1-3c.
India Linen, 40 inches wide, very sheer, for 10c.
Fine sheer Organdie, 32 inches wide, for 10c.
Striped India Linen, 32 inches wide, for 10c.
Madras, 32 inches wide, a bargain at 12½c.
Organdie, 32 inches wide, fine and sheer at 12½c.
Piques, warp wale, good width, for 12½c.
Plaided dotted Swiss, worth 16c., for 12½c.
Corded Lawns, fine quality for 12½c.
Pique, warp wale, worth 18c., for 15c.
Organdie, sheer, fine number, for 15c.
Nainsook, narrow and wide cords, for 15c.
Madras, 32 inches wide, soft finish at 15c.
Piques, heavy warp wale, worth 21c., for 16 2-3c.
Dotted Swiss, smooth even dot, for 20c.
Pique, fine straight wale, special, for 18c.
Persian Lawn, 45 inches wide for 22c.
Pique, wide straight wale, cheap at 21c.
Batiste, 45 inches wide, a bargain at 25c.
Dotted Swiss, medium size dots, for 20c.
Pique, narrow and wide cords, for 25c.
Persian Lawn, 45 inches wide, at 25c.
French Batiste, 47 inches wide, for 37½c.
French Nainsook, 47 inches wide, for 40c.
French Batiste, 47 inches wide, for 42c.
Pique, fine cord with dots and dashes, at 50c.
Linen Lawn, 45 inches wide, soft finish, just the thing for summer waists, our special price, 75c.
Silk Dimity, 32 inches wide, for 40c.

New Laces

New Laces are continually arriving; never had such a great Lace business before. All wash goods are to be profusely lace trimmed.

White Oriental Lace, 4 inches wide, beautiful patterns, for 10c. yard.
English Torchon Lace, 1 to 4 inches wide, real linen patterns, for 8c. yard.
Fancy Jaconet Lace, Cow-knots and other neat patterns, for 10c. yard.
Platt Val and Point De Paris Laces, 2 to 6 inches wide, about 25 patterns, for 5c. yard.
White Silk Lace, 2 1-2 inches wide, fine mesh, dainty patterns, for 12½c. yard.

Housekeepers' Wants Extraordinary Bargains

Marvellous exposition of low prices in the Housekeepers' Needs. A general harvest of bargains in Ready-Made Pillow-Cases and Sheets. Thrifty housewives, who have inventoried the contents of their bedding closets, and made wry faces over the results, will brighten mightily when they survey the appended economies. Respond to our invitation promptly and replenish your exhausted possessions.

Cambric, 36 inches wide, for 5c.
Unbleached Jeans, good width, for 5c.
Bleached Jeans, worth 10c., for 5 1-3c.
Bleached Cotton, full yard wide, equally as good as Fruit, for 6 1-4c.
Bleached Jeans, full yard wide, for 10c.
Pillow Casing, bleached, for 10c.
Unbleached Sheeting, 2 1-4 yards wide, for 12 1-3c.
Bleached Sheeting, 2 1-4 yards wide, a bargain at 16 2-3c.
Bleached Sheeting, 2 1-2 yards wide, special value at 19c.
Bleached Sheeting, 2 1-2 yards wide, as heavy as Utica, for 21c.
Pillow Cases, 42 inches wide by 36 inches long, for 7c.
Pillow Cases, 45 inches wide by 36 inches long, at 10c.
Pillow Cases, 45 inches wide by 36 inches long, worth 15c., for 11c.
Bolster Cases, good size, for 12 1-2c.
Bolster Cases, 42 inches wide by 72 inches long, cheap at 25c.
Sheets, for single beds, 1 3-4 yards wide by 2 1-2 yards long, for 39c.
Sheets, for medium sized beds, 2 yards wide by 2 1-2 yards long, 43c.
Sheets, for double beds, 2 1-4 yards wide by 2 1-2 yards long, for 50c.

Pique and Crash Skirts

These are the days of P. K. Skirts and White waists. We will show this week the greatest line of P. K. Skirts we've ever had, many sample Skirts of fine make among the lots, just one of a kind, at remarkably low prices.

Plain P. K. Skirts, cut full width, with pleated back, deep hem, sold for $110, special, 85c.
Extra special P. K. Skirt bargain, plain and fancy blue braided, pleated back, cut extra full, sold up to $1.75, for $1.48.
P. K., extra heavy welt, sold up to $2.75, all pleated with button back, wide hem, perfect fitting, now $1.98.

New Evening Fans

A large variety of new Gauze Fans, with Ivory and Fancy Enameled Sticks; worth 75c., for 50c. each.

Plain and Spangled Silk Gauze Fans, in white and all the delicate shades, carved Ivory handles; worth $1.00, for 75c. each.

25 New Patterns, in White Gauze Fans, beautifully flowered designs, with Ivory sticks; worth $1.39, for $1.00 each.

Umbrella Special

The largest assortment in Richmond. Over five hundred choice Umbrellas.

Ladies' and Men's 26-inch Silk Warp Gloria, Steel Rod, Paragon Frame; sold up to $1.50; our low price, only 98c.

Special Ladies' 24-inch Changeable All-Silk Umbrella with Silk Case and Tassle to match, all with fine French Oak handles; sold up to $3 each, now for $2.48.

Wash Goods Sale Matchless Values

Our counters will blossom to-morrow with all this season's daintiest productions; cool, comfortable, seasonable Wash Fabrics. The weather calls for the thinnest of thin goods. We have them, a large and choice assortment, in Lawns, Organdies, Batiste, Dimities, Crepons, and Crashes, at such remarkable low prices as will well repay your earnest attention. No greater values were ever offered.

Light Shirting Calicoes for 2½c.
Sheer Lawns, fine quality, for 3½c.
Apron Gingham, worth 6½c., for 4½c.
Fine Lawns, corded effects, for 5c.
Sheer Lawns, worth 12½c., for 5½c.
Percales, good styles, worth 8 1-3c., for 5c.
Lawns, 36 inches wide, worth 12½c., for 6½c.
Dress Ginghams, worth 8 1-3c., for 6¼c.
Cambrics, 36 inches wide, worth 12½c., for 8⅜c.
Madras, 36 inches wide, worth 12½c., for 8⅜c.
Organdies, regularly sold at 12½c., for 8⅜c.
Dress Ginghams, nicely corded, for 10c.
Crinkle Crepon, worth 16 2-3c., for 12½c.
Dotted Swiss, stripes and figures, for 12½c.
Dimities, the regular 15 and 16 2-3c. kind for 12½c.
Organdie, sheer Cloth, sold for 15c., now 12½c.
Satin striped Organdie, a bargain at 19c.
Imported Dimity, great value at 25c.
Imported Organdie, very cheap at 25c.
Crash for skirts, worth 8 1-3c., for 6½c.
Crash, extra heavy, worth 15c., for 12½c.
Crash, good width, worth 16 2-3c., for 15c.
Crash, 36 inches wide, a bargain at 17c.

Hosiery

Always buying the best and always selling the very best for the least money, makes brisk hosiery business. Visit this department.

Ladies' fine Imported Isle thread Hose, plain and drop stitched, worth 25c. pair, for 23c. a pair.
Extra fine, fancy lace-stitch Isle thread Hose for ladies, 50c. a pair.
Misses fine drop stitched Hose, Hermsdorf black, 25c. value for 25c. a pair.
Infants' black drop stitch Hose, fine imperial Isle, guaranteed fast Hermsdorf black, 25c. a pair.
Infants' white and black lace stitched Half Hose, sizes 4 to 6½, 25c. pair.

Summery Corsets

Cool, Comfortable, Ventilated, and Perfect Fitting.

Ladies' ventilated Corsets, long waist, two side steels, double splits down front, well stayed waist, at 49c.
Ladies' ventilated Corsets in long and short, well made, at 50c.
Ladies' ventilated Ferris Waist, the proper thing for summer wear, great value at 81.
C. B. Madras Corsets, in white, pink, blue, lavender, and black checks, the newest thing for summer wear, four hooks, short hip for 81.

Best Ribbon Bargains

Here are Ribbon bargains that will soon find owners; Ribbons of crispy newness, in the most desirable shades of the season, at prices that will allow you to indulge your Ribbon tastes.

3-inch Fancy Silk Figured Ribbon, all colors, 9c. yard.
4 1-2-inch Silk Figured, Cord Edge, Wash Ribbon, 10c. yard.
4 1-2-inch All Pure Silk Taffeta Ribbon, every good color, 15c. yard.
New Double-Face Satin Tie Ribbon, 7c. yard.
5-inch Double-Face Satin Sash Ribbon, all colors, 25c. yard.
4 1-2-inch All-Silk, Heavy Corded Taffeta Sash Ribbon, white only, 29c. yard.
2 1-2-inch All-Silk, Corded Ribbon, with double-face satin stripe, 9c. yard.
6-inch Strictly Pure Silk, Heavy Taffeta Sash Ribbon, all colors, 49c. yard.

Toilet Preparations.

1 Pure Turkish Bath, Palm and Wild Honey Soap, a large size cake, 5c.
Genuine Glycerine Soap, a regular 7c. cake, for 4c.
Tetlow's Perfect Complexion Powder, white or flesh color, a regular 10c. box for 5c.
Pure Talcum and Baby Toilet Powder, large cans, for 5c.
5-inch Solid Wood Back Nail Brushes, for 8c.
Genuine St. Thomas' Bay Rum, a large size bottle for 8c.
Savoye's Fragrant Toilet Water, all odors, for 10c. a bottle.
Oakley Florida Water, a large size bottle for 12½c.

Beaded Belts.

1 1-4-inch Black Jet Elastic Belts, fancy jet buckle, very new; worth 48c., for 25c. each.
Black Jet Elastic Belts, with butterfly buckle, medium width; worth 39c., for 30c. each.
Girdle-Front Black Jet Elastic Belts, something entirely new; worth 98c., for 75c. each.
1 1-2-inch Black Jet Elastic Belts, with fancy steel buckle; worth $1.19, for 98c. each.
The New Girdle-Shape Black Elastic Jet Belts, with large butterfly buckle (latest fad); worth $1.39, for $1.13 each.

The Sale of Muslin Underwear

Continues with unusual interest. If you measure the values we give you by the side of other stocks you will see the cause of our increased business. This week a big sale of Gowns.

Over 500 choice Garments in this lot, 20 different styles to select from, all made of high grade material, in cotton and cambrics, cut extra long, full width, high and low square empire style, yoke of tucks and inserting, finished off with lawn ruffle edged with Val lace, never before have we offered the public such excellent values, for these extremely low prices, your pick of any gown in this lot, formerly sold up to $1.19, now for 75c.

Gowns of best quality cotton, with deep pointed yoke of embroidery and fine tucks, high neck, wide bertha of Hamburg, around yoke, finished off with narrow tucks and wide Hamburg, choice for $1.25.

Another special in our Gown list, you will find a choice line of cambric and cotton with bias yoke of tucks and inserting, finished off with narrow lawn ruffles, empire gown of fine cambric, with deep yoke of tucks and inserting, sold up to $1 each, choice for 69c.

Extra quality cambric Gowns, a trimming of swiss embroidery and inserting, on lapels and yoke, also many more styles to select from in cambric and cotton, elaborately trimmed, in all sizes, and are extra value for $1.39, your pick for 98c.

Cambric Gowns, full size, plain pleated backs, pointed yoke, back and front of all over embroidery, with bertha of wide swiss embroidery, very pretty and dainty, sold up to $2, special, $1.69.

Special lot of cotton Gowns that will be impossible to duplicate, choice of 50 dozen fine cotton Gowns, excellent quality, cut full length and width, tucked yokes, finished off with narrow ruffle, former price 50 and 50c., special for this sale, 39c.

Many New Shirt Waists

We are going to put on sale to-morrow some very fine Tailor-Made Shirt Waists at remarkably low prices. SOME VERY FORTUNATE PURCHASES; some very swell Waists for 75c., 89c., 98c., $1.25, and $1.48, which are worth up to $2.50.

Remarkable and unusual bargains await you this week in this special department, all are new and up-to-date, made of Battistes and Percales, very swell, about fifteen assorted styles to select from, sold up to $1.48, for 98c.

Something very swell in pink and blue, white striped, made of fine English long cloth, high rolling collar, also a full line of white lawn and P. K., sold up to $2, for $1.48.

A very snappy assortment of percale, in bright colors, nicely tailored, also full line of white lawn, P. K., and fine cambric tucked fronts, very swell, sold up to $1.50, for $1.25.

Miller & Rhoads,

THE ALWAYS BUSY STORE, BROAD, NEAR 5th ST.

JEFFERSON DAVIS.

An Able Address by Hon. R. T. Barton at Berryville.

BERRYVILLE, VA., June 17.—Special.—Hon. R. T. Barton, of Winchester, upon invitation of the Stonewall Chapter of the Daughters of the Confederacy, delivered an able address on the life and career of Jefferson Davis in the Court-house last night.

The speaker referred to the president of the Confederacy as a thoroughly unselfish man both in public and home life, comparing his adherence to convictions to that of John the Baptist. The proceeds were devoted to a fund that is being raised to erect a monument to Confederate soldiers that enlisted from Clarke county.

Charitable Children.

At a select prize party given at No. 1133 north Seventeenth street by the following young misses and their companions—Alice Haynes, Mary J. Teefey, Mary Duffy, Annie Hunt, Rosa Hunt, Ollie Anthony—the sum of $10 was realized for the benefit of the Ice Mission. With much pleasure they hand the money over to the Mission.